

PORTCHESTER PET CLUB

Spreading the cost of preventative treatment



PORTCHESTER VETS

Devoted to pets



www.portchestervets.co.uk



WELCOME to



PORTCHESTER VETS

At **Portchester Vets** we have designed our **Portchester Pet Club** so that you as a pet owner can ensure your pets receive the very best, while spreading the annual cost of preventative treatment.

Extra benefits of the plan include discounts on many other products and services at the practice. Talk to one of our team for more information and sign up by completing a simple form.

PORTCHESTER PET CLUB PLANS AND PRICES:



SMALL DOG Under 10 kg

£13.00 per month



CAT

£12.50 per month



MEDIUM DOG 10 - 25 kg

£14.00 per month



LARGE DOG 25 - 40 kg

£15.00 per month



EXTRA LARGE DOG 40 - 60 kg *

£22.00 per month

PLUS

£1 discount per
month for every
additional pet
registered

* Dogs over 60kg can join the plan.
However, a supplement is required.

All prices correct at time of printing –
February 2014.

The **Portchester Pet Club** provides your pet with:

- ✓ **Annual Health Check and Booster** (see table below)
- ✓ **Six month Health Check with a Vet**
- ✓ **Flea treatments** (sufficient for 12 months)
- ✓ **Worming treatments** (sufficient for 12 months)

✓ **10% discount on:**

- Neutering
- Diets and waiting room sales items
- Dental work
- Consultations
- Surgery
- Additional vaccination (e.g. Kennel Cough/Rabies)
- PETS Passport Scheme
- Additional parasite control



✓ **Additional benefits:**

- 20% discount on nurse clinics
- Free microchip, or bag of food of equivalent value
- Free nail clipping
- Low cost Accidental Injury Cover Option (see over)
- Free insurance form completion



VACCINATIONS

DOG: ● Distemper ● Hepatitis ● Parvovirus ● Parainfluenza ● Leptospirosis

CAT: ● Flu ● Enteritis ● Leukaemia

Vaccinations not included but discounted by 10%

DOGS: Kennel Cough (intranasal), Lymes Disease, Bordetella, Rabies

CATS: Chlamydia

PLEASE NOTE: The discount is available to clients for the stated procedures undertaken exclusively at our practice, and at no other clinics. Private cremations, out-of-hours consultations & referrals are not eligible for discount.

WHAT TO DO NEXT?

The **Portchester Pet Club** is easy to join; please complete a simple agreement form – your banking details are required. A one-off joining fee of £5.00 is collected with your first monthly direct debit. For further information or an agreement form, please speak to our reception team.

Accidental Injury Cover

Unfortunately, things in life sometimes happen when we least expect them - pets can have an accident leaving you facing an unexpected veterinary bill. For only **£2.25** per pet per month, you can include Accidental Injury Cover. This provides cover for the cost of treating accidental injuries up to £2,500 per incident, subject to an excess of £75. Examples of accidental traumas may be a fractured leg following a collision with a car or ingestion of a poison or foreign body. Total claims in any 12-month period may not exceed £5,000. The cover is for treatment by our practice, however, in an emergency cover is extended to any UK veterinary practice. Please ask our reception team for further details of cover. Terms and Conditions apply – further details of cover are available from the practice.



PORTCHESTER VETS

Opening hours & Contact

Telephone Number: **02392 377 277**

147-149 White Hart Lane

Portchester

Fareham

Hampshire

PO16 9AY

Mon-Fri: 8.30 am - 6.30 pm

Saturday: 8.30 am - 12 noon

Consultations by appointment only.

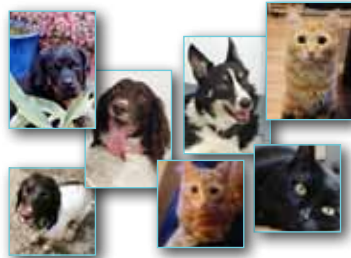

Veterinary Emergencies

In case of an emergency during practice hours, please contact the practice immediately. We will always endeavour to see a pet in pain as soon as possible.

If you require emergency treatment outside practice hours, please telephone the practice as normal. You will hear a message detailing the specific arrangements for the day.